

27 Lesterwood Road, Hamilton

FLOOR PLAN

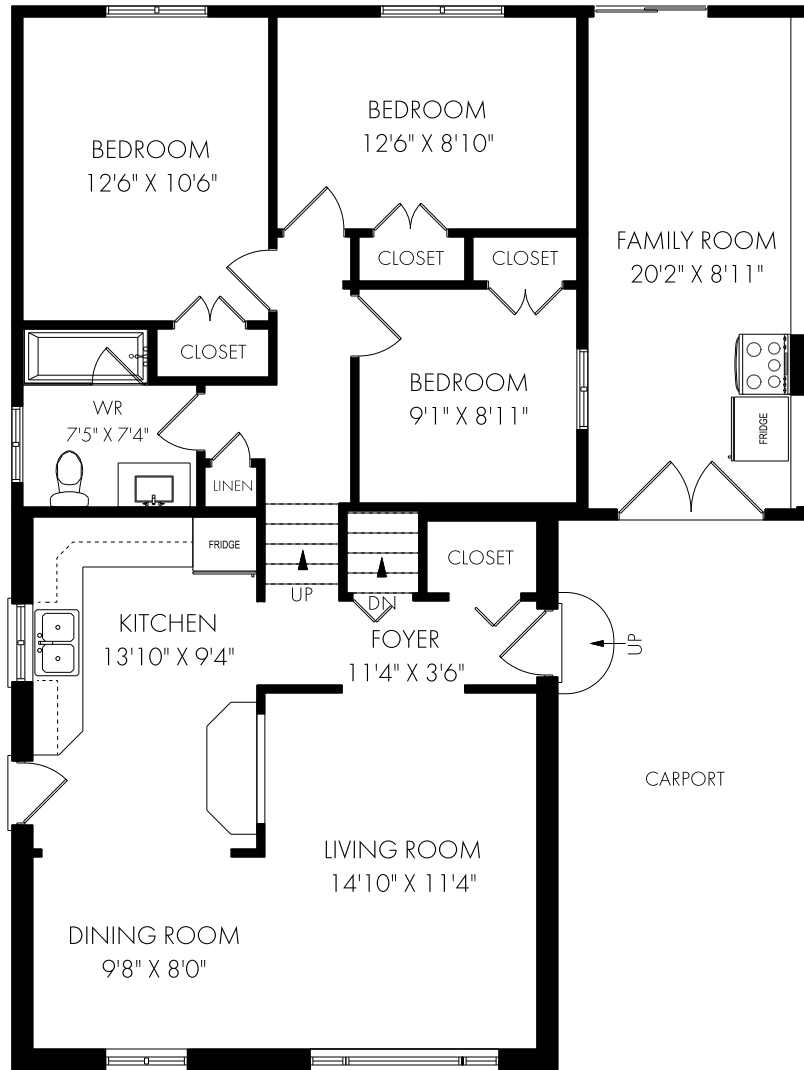

CEILING HEIGHT 8'0"

MAIN LEVEL - 523 SQUARE FEET

UPPER LEVEL - 512 SQUARE FEET

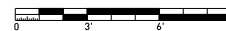

AREA EXCLUDES 204 SQ.FT.
FAMILY ROOM

Thursday, September 1, 2022

Note: Although measurements and area believed to be accurate they should be considered approximate. This drawing was prepared by Plans4U for the sole benefit and use by the client. No third party may rely on this drawing without the receipt of reliance letter from Plans4U

PLANS4U © 2019 PLANSFORYOU

PlansForYou.ca/ info@plansforyou.ca /416.999.5096

27 Lesterwood Road, Hamilton

FLOOR PLAN

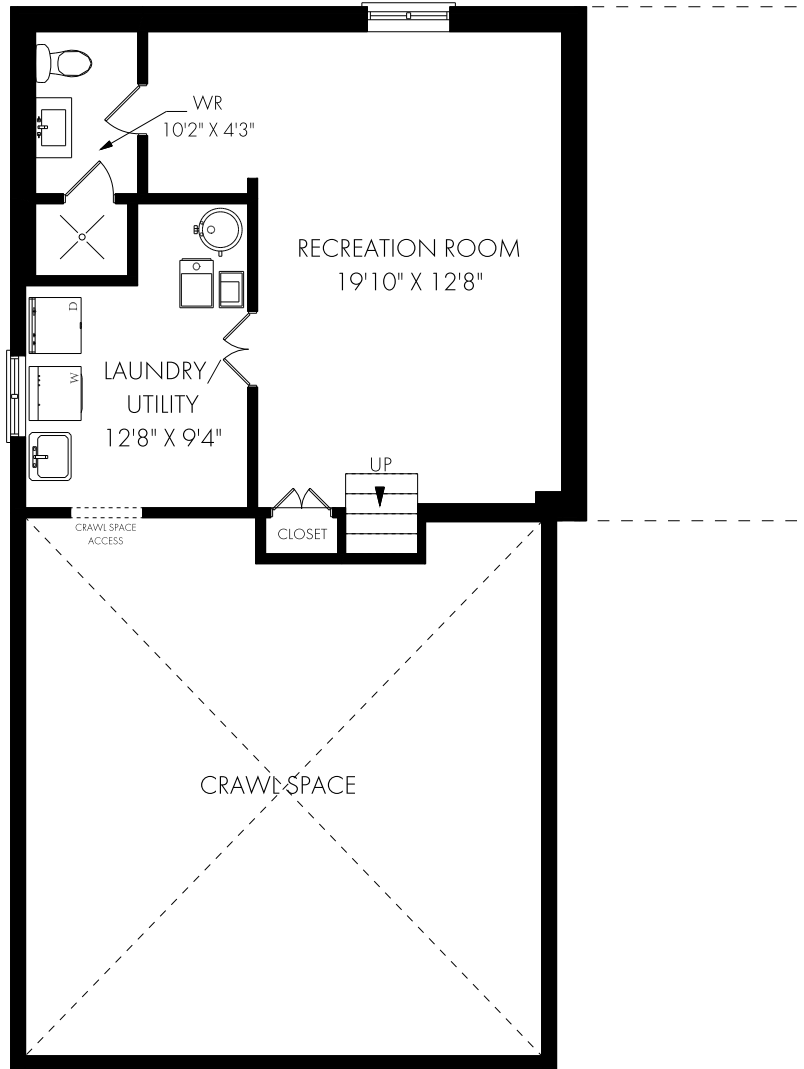

LOWER LEVEL - 526 SQUARE FEET

