

35 Oakwood Avenue North, Mississauga

FLOOR PLAN

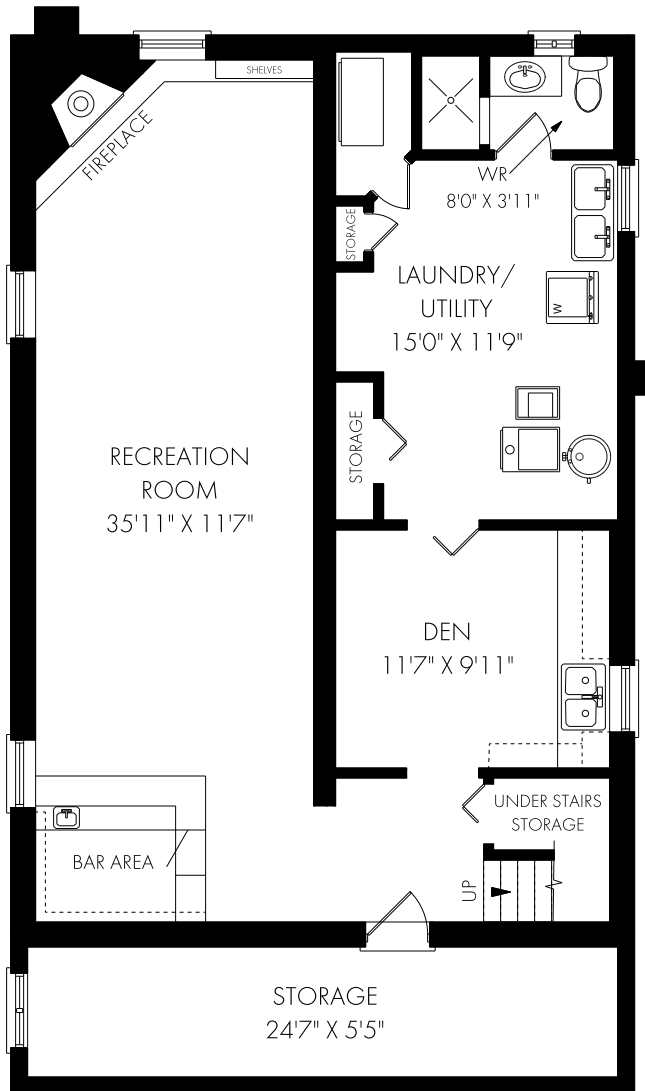

LOWER LEVEL - 1147 SQUARE FEET

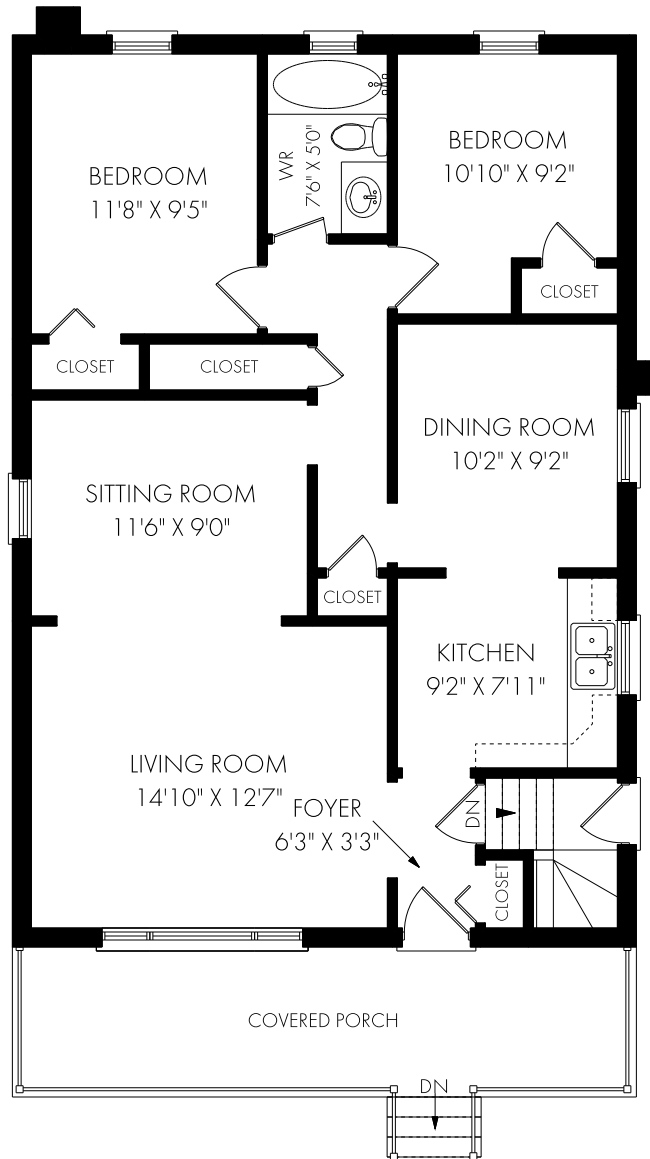

CEILING HEIGHT 8'0"
MAIN FLOOR - 988 SQUARE FEET



Tuesday, July 26, 2022

Note: Although measurements and area believed to be accurate they should be considered approximate. This drawing was prepared by Plans4U for the sole benefit and use by the client. No third party may rely on this drawing without the receipt of reliance letter from Plans4U

PLANS4U © 2019 PLANSFORYOU

PlansForYou.ca/ info@plansforyou.ca /416.999.5096