

# 147 Triller Place, Oakville

## FLOOR PLAN

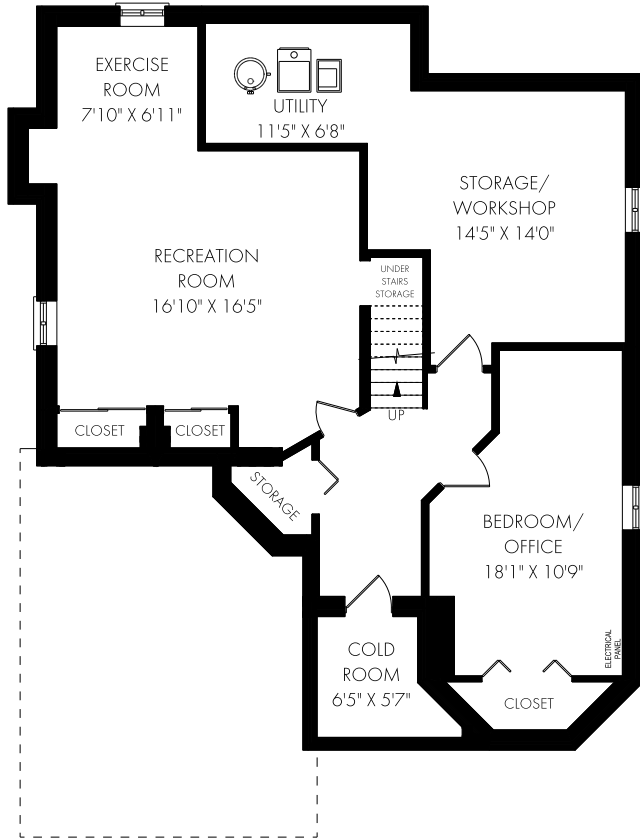

LOWER LEVEL - 1134 SQUARE FEET

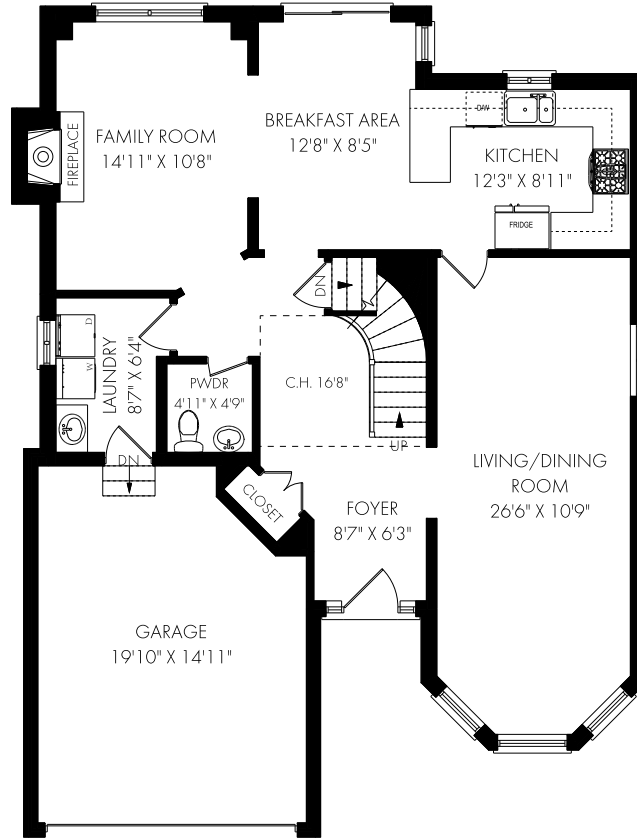

CEILING HEIGHT 8'0"  
MAIN FLOOR - 1072 SQUARE FEET

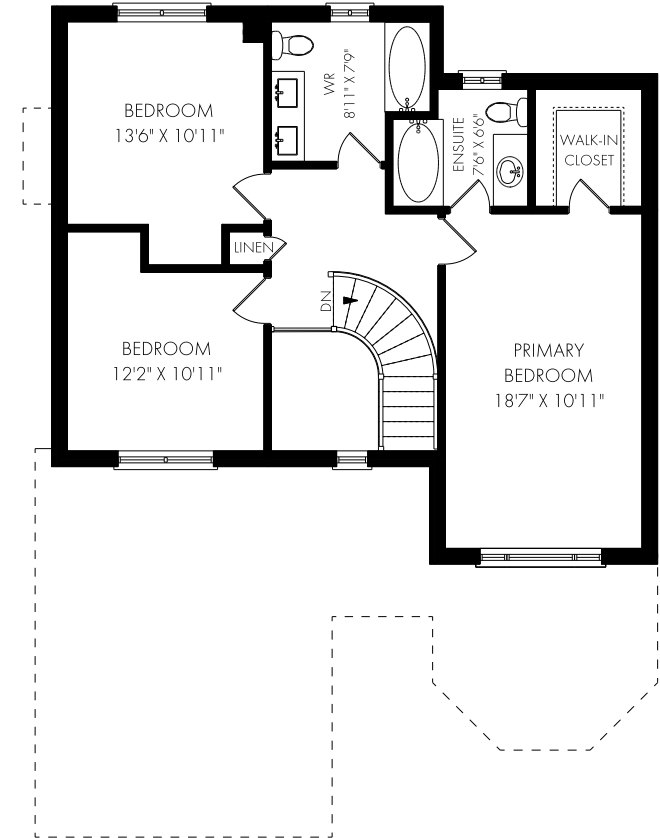

CEILING HEIGHT 8'0"  
SECOND FLOOR - 885 SQUARE FEET



Monday, August 29, 2022

Note: Although measurements and area believed to be accurate they should be considered approximate. This drawing was prepared by Plans4U for the sole benefit and use by the client. No third party may rely on this drawing without the receipt of reliance letter from Plans4U