

3083 Velmar Dr, Mississauga

FLOOR PLAN

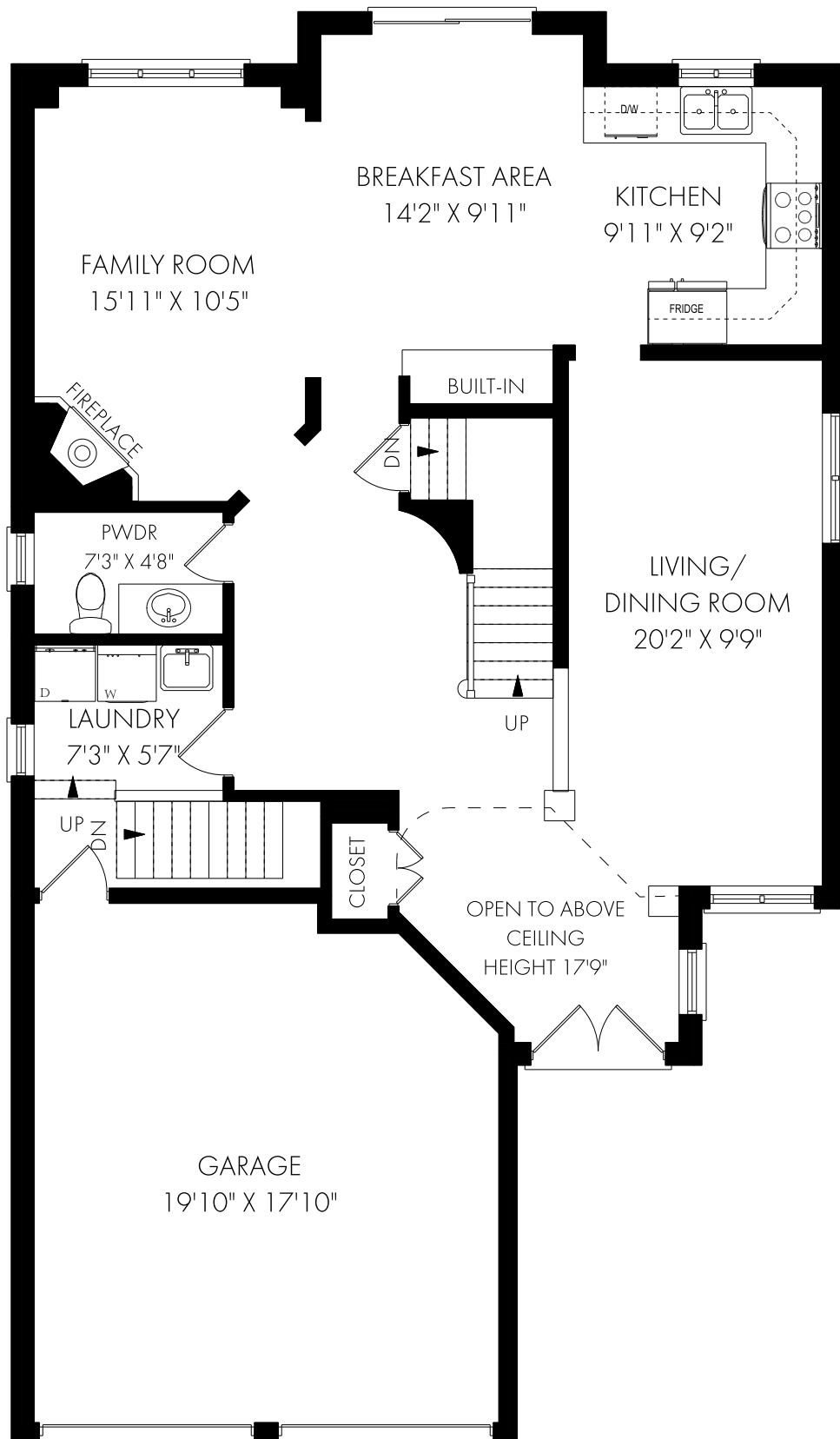

CEILING HEIGHT 9'0"

MAIN FLOOR - 1192 SQUARE FEET

Wednesday, March 23, 2022

Note: Although measurements and area believed to be accurate they should be considered approximate. This drawing was prepared by Plans4U for the sole benefit and use by the client. No third party may rely on this drawing without the receipt of reliance letter from Plans4U



PLANS4U © 2022 PLANSFORYOU

PlansForYou.ca/ info@plansforyou.ca /416.999.5096

3083 Velmar Dr, Mississauga

FLOOR PLAN

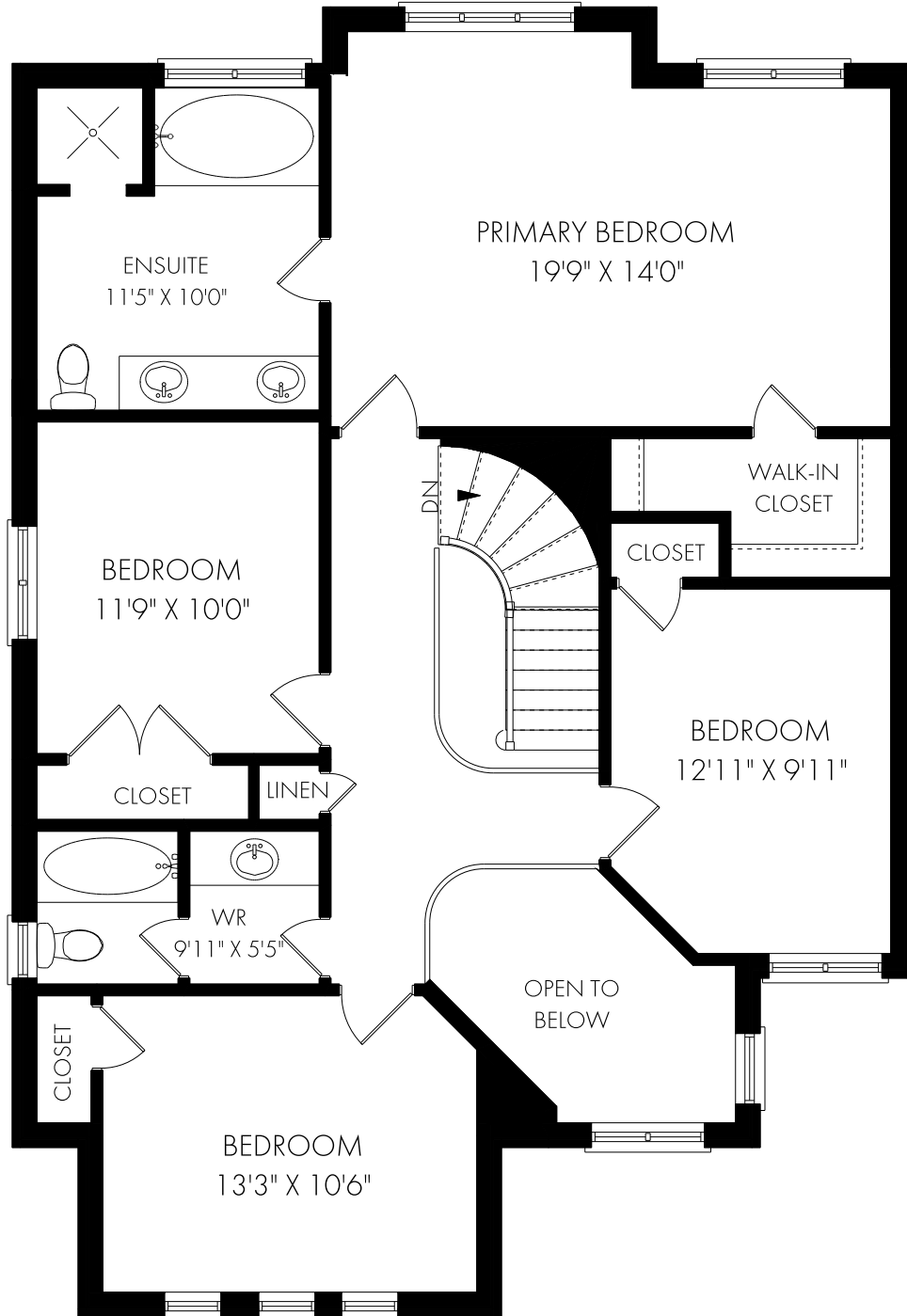

SECOND FLOOR - 1237 SQUARE FEET



AREA EXCLUDES 73 SQ.FT.
OPEN TO BELOW SPACE

Wednesday, March 23, 2022

Note: Although measurements and area believed to be accurate they should be considered approximate. This drawing was prepared by Plans4U for the sole benefit and use by the client. No third party may rely on this drawing without the receipt of reliance letter from Plans4U

PLANS4U © 2022 PLANSFORYOU

PlansForYou.ca/ info@plansforyou.ca /416.999.5096

3083 Velmar Dr, Mississauga

FLOOR PLAN

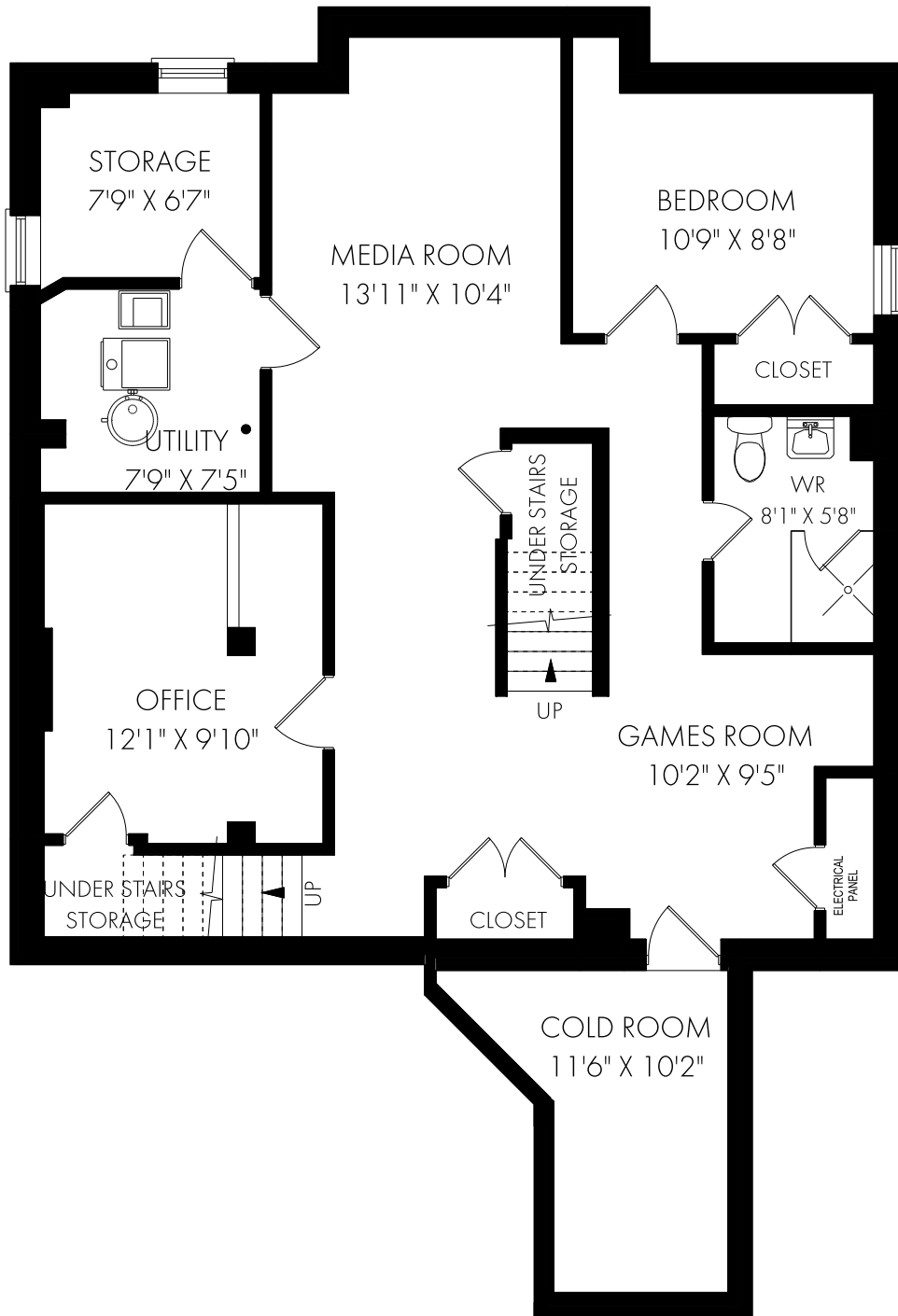

LOWER LEVEL - 1165 SQUARE FEET



Wednesday, March 23, 2022

Note: Although measurements and area believed to be accurate they should be considered approximate. This drawing was prepared by Plans4U for the sole benefit and use by the client. No third party may rely on this drawing without the receipt of reliance letter from Plans4U

PLANS4U © 2022 PLANSFORYOU

PlansForYou.ca/ info@plansforyou.ca /416.999.5096